

# Patient report

Bio-Rad                      DATE: 07/21/2019  
D-10                         TIME: 03:07 PM  
S/N: #DJ4I016123        Software version: 4.30-2  
Sample ID:                 10598317  
Injection date             07/21/2019 02:44 PM  
Injection #: 13             Method: HbA1c  
Rack #: ---                 Rack position: 8

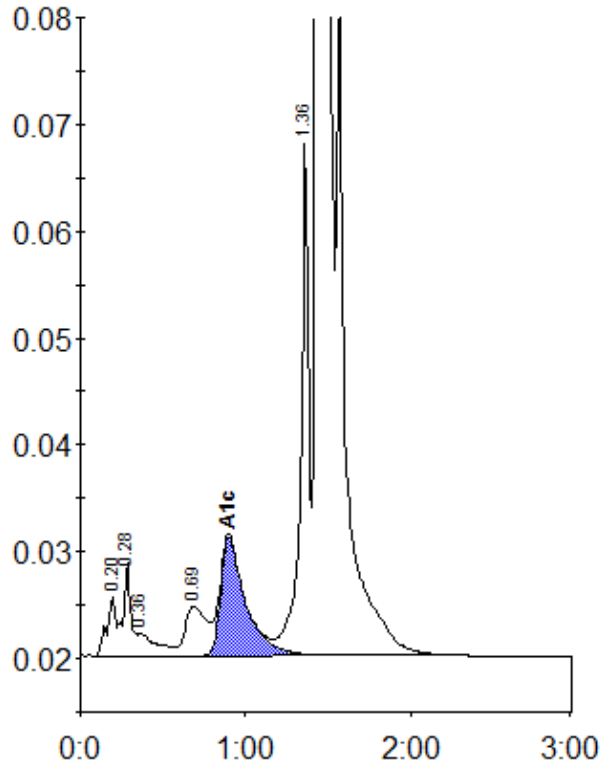

Peak table - ID: 10598317

Peak	R.time	Height	Area	Area %
A1a	0.20	5728	21290	0.7
A1b	0.28	8752	28259	1.0
Unknown	0.36	2165	17040	0.6
LA1c/CHb-1	0.69	4568	41842	1.4
A1c	0.90	11060	115848	5.7
P3	1.36	48274	164830	5.7
A0	1.45	720610	2499710	86.5
Total Area:		2888818		

Concentration:	%
A1c	5.7